ATTACHMENT J-J

Attachment 3, Sketch of Fence to be Demolished at Site M6-0880 near corner of Fifth Ave. and Kennedy Parkway

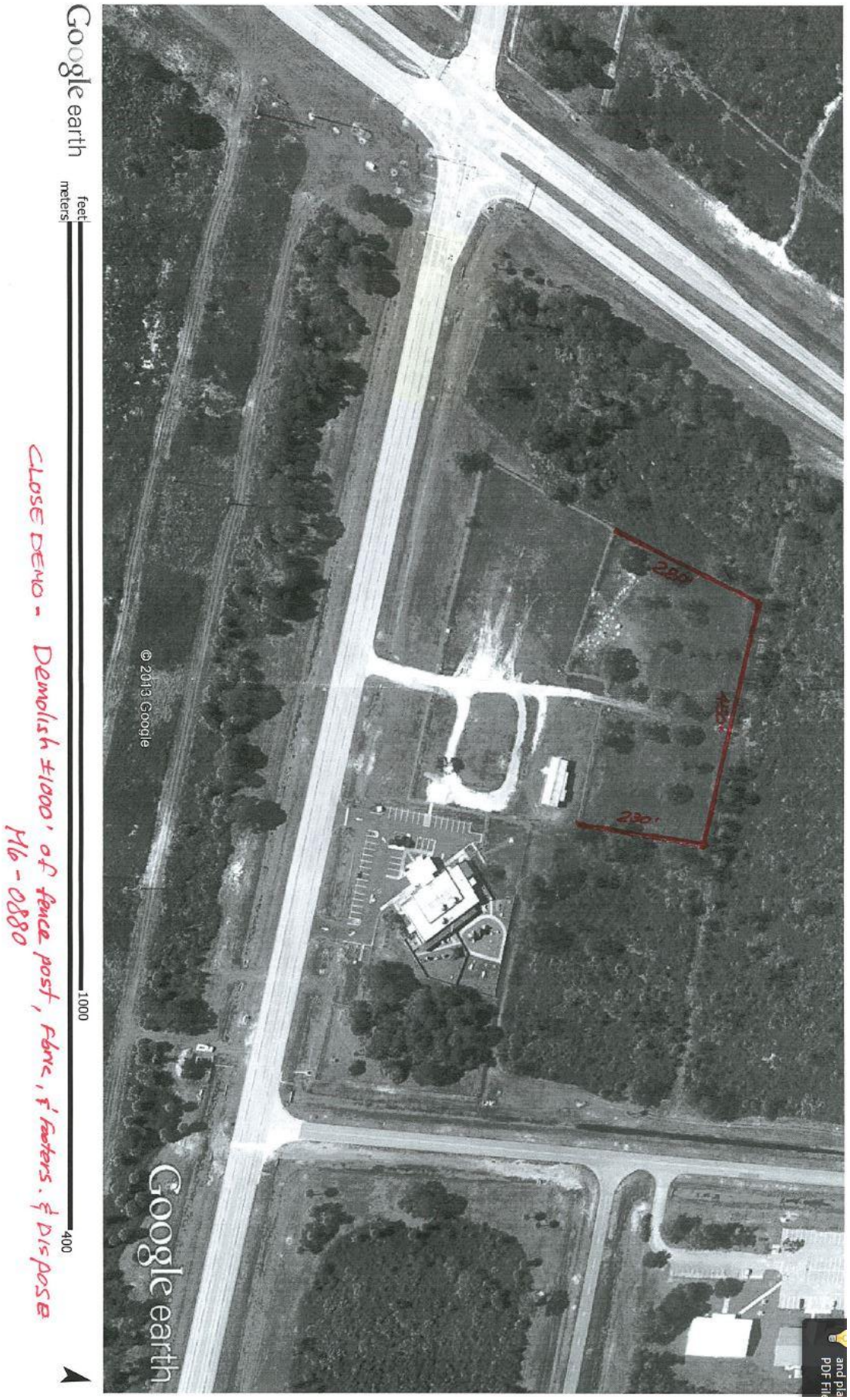

**Fence highlighted in red is to be demolished