NATIONAL AERONAUTICS AND SPACE ADMINISTRATION

GEORGE C. MARSHALL SPACE FLIGHT CENTER

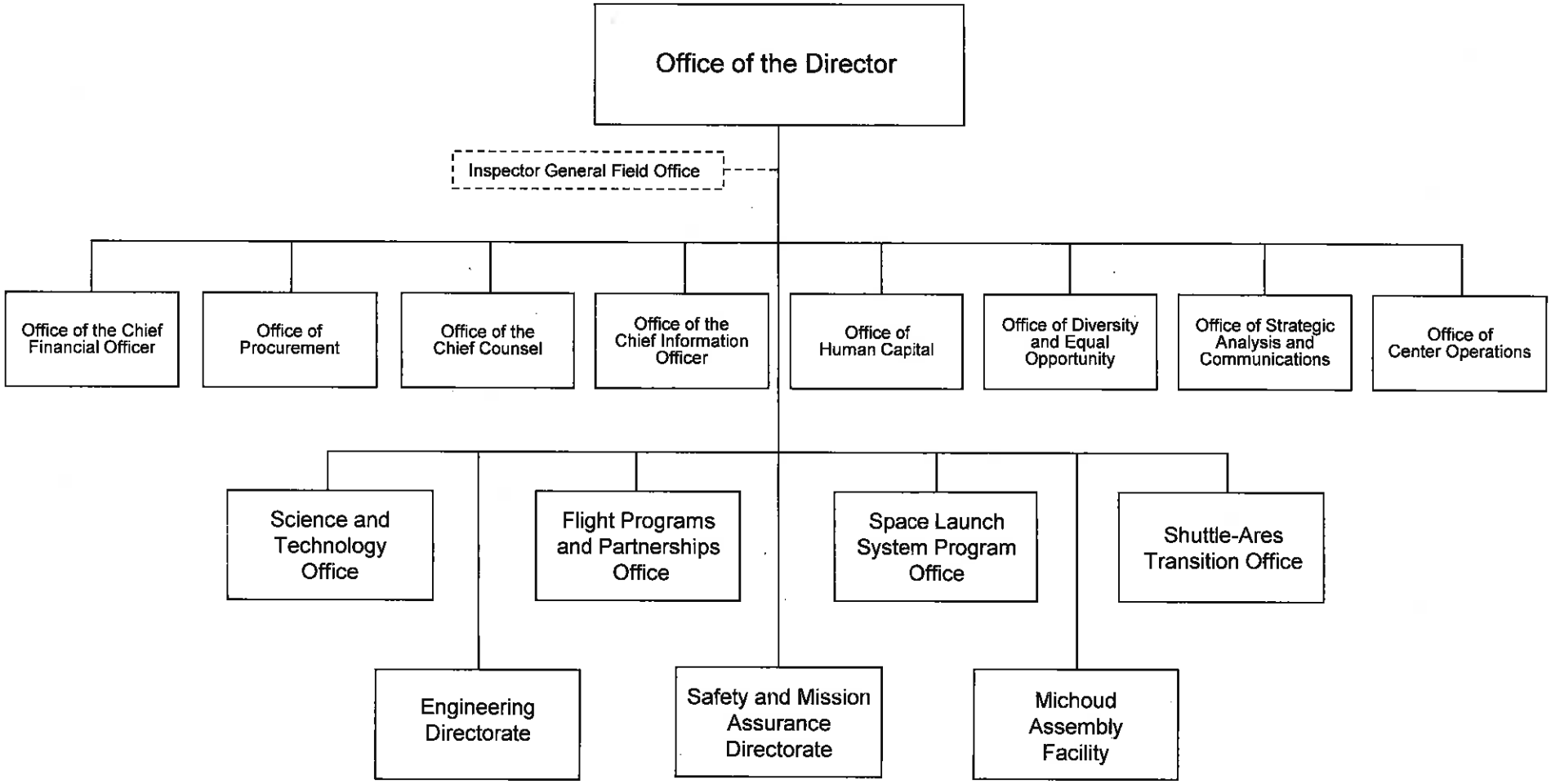

APPROVED Robert M. Lightfoot, Jr.
Robert M. Lightfoot
Director, MSFC

DATE November 14, 2011